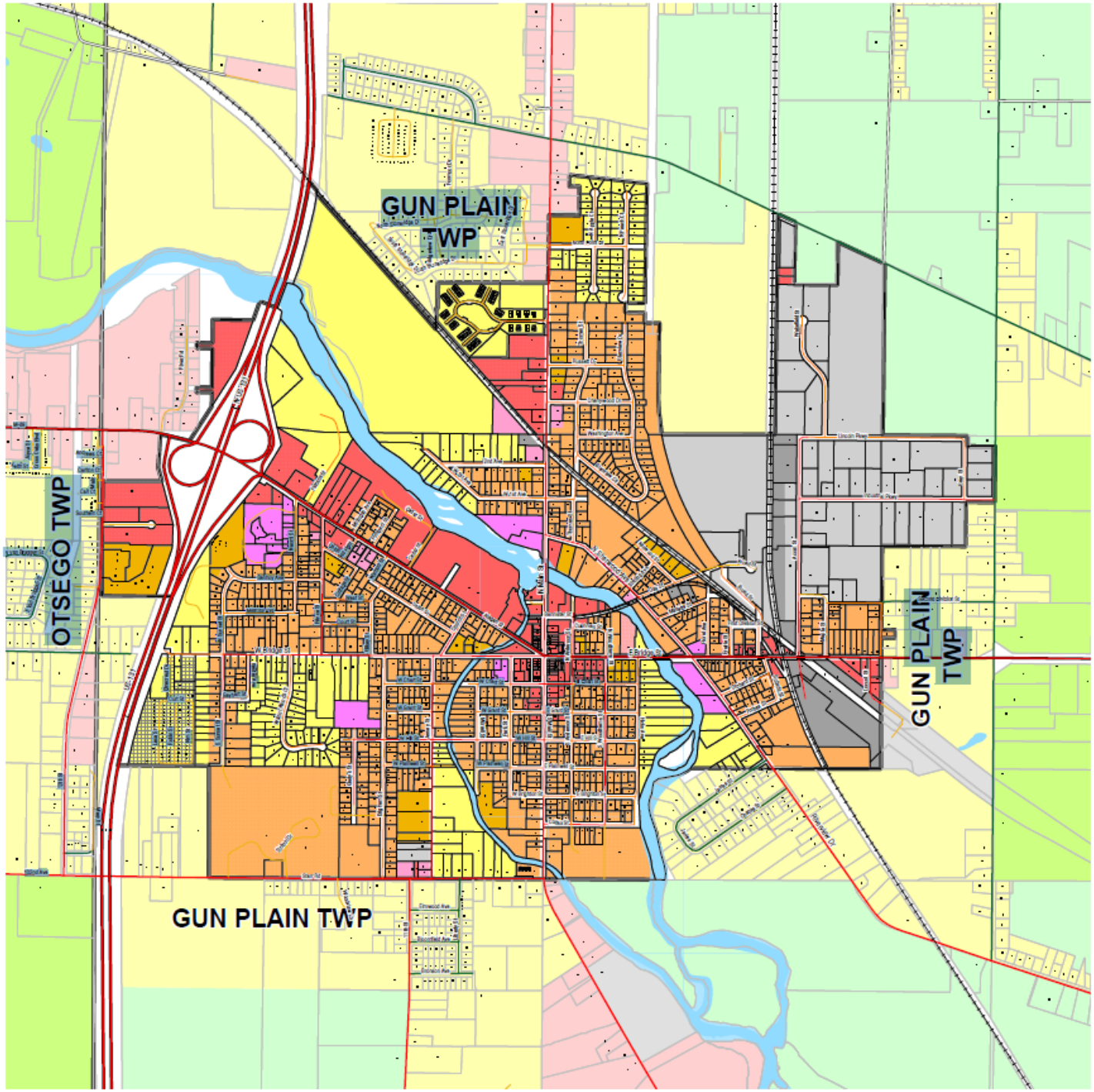

Plainwell City

Official ZONING MAP

As amended through 12/16/2008

ALLEGAN COUNTY, MICHIGAN

1/4 MILE

All Zoning Maps are subject to change.
Check with local unit for updates.

Zoning Legend

LABEL	ZONING DISTRICT	ACREAGE	% AREA
C-1	Local Commercial	8.1	.8
C-2	General Commercial	64.3	6.3
CBD	Central Business District	64.0	6.2
CS	Community Service	24.0	2.3
M-1	Restricted Manufacturing	172.9	16.7
M-2	General Manufacturing	29.1	2.8
R-1A	Single Family Residential	248.7	24.1
R-1B	Single Family Residential	254.9	24.7
R-1C	Single And Two-family Residential	130.3	12.6
R-2	Multi-family Residential	38.2	3.7
RMH	Planned Mobile Home	16.0	1.5
SB	Service Business District	2.0	.2
		1,032.5	

Generalized Zoning Legend for Adjacent Jurisdictions

- Agricultural
- Commercial
- Government
- Industrial
- Open Space
- Residential
- Right of Way
- Rural
- Water

Zoning Overlay District Legend

- Planned Unit Development

This is to certify the Zoning Map dated 12/16/2008 to which the signature is attached is the official Plainwell City Zoning Map developed pursuant to the Michigan Zoning Enabling Act, being Act 110 of the Public Acts of 2006 as amended and as approved by the Plainwell City Council, with the following revisions:

REF. #	SEC. #	FROM ZONE	TO ZONE	REVISION DATE

Certified by: _____, Plainwell City Clerk

N W E S

Allegan County Land Information Services

Allegan County Land Information Services assumes no liability for results or conclusions drawn from the use of this data.
Map Printed: 04/10/2012